

Halocarbons

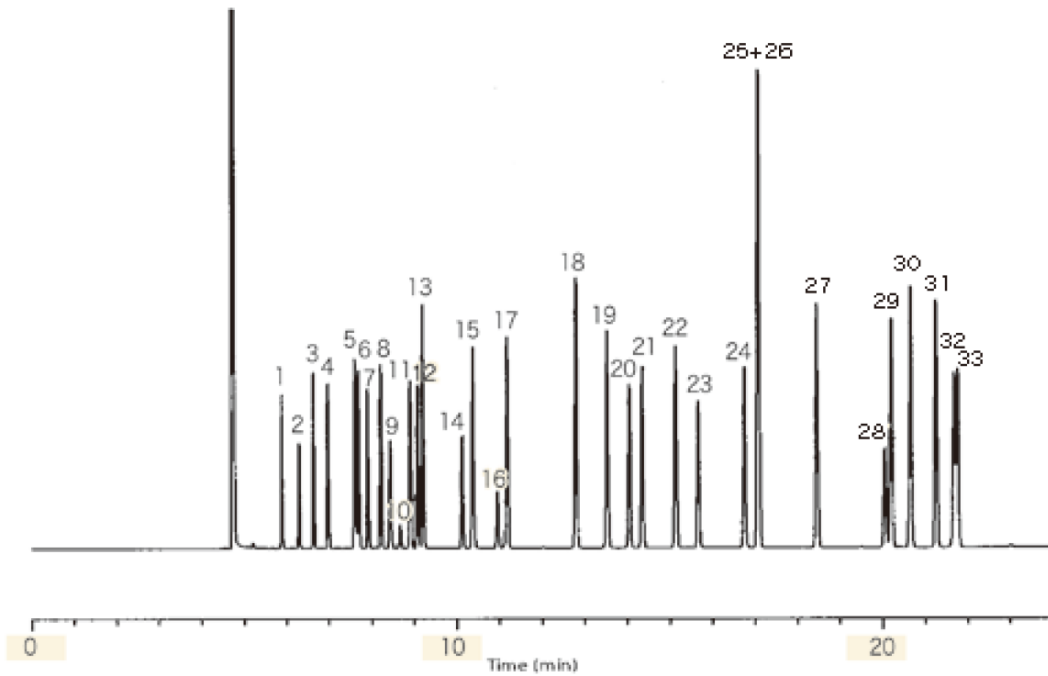

System : GC/FID
 Column : InertCap AQUATIC
 0.25mmI.D. × 60m df=1.0µm
 Column Temp. : 60°C→4°C/min→150°C
 Carrier Gas : He 200kPa
 Injection : Split 1 : 80 0.1µL
 Detection : FID
 Sample : Halogenated hydrocarbons each 5mg/L

- | | | |
|-----------|---------------------------|--------------------------------|
| Solutes : | 1. 1,1-Dichloroethene | 26. p-Xylene |
| | 2. Methylenechloride | 27. o-Xylene |
| | 3. t-1,2-Dichloroethene | 28. Bromoform |
| | 4. 1,1-Dichloroethane | 29. 1,1,2,2-Tetrachloropropane |
| | 5. 2,2-Dichloropropane | 30. 1,2,3-Trichloropropane |
| | 6. c-1,2-Dichloroethene | 31. Bromobenzene |
| | 7. Chloroform | 32. m-Chlorotoluene |
| | 8. Bromochloromethane | 33. p-Chlorotoluene |
| | 9. 1,1,1-Trichloroethane | |
| | 10. 1,1-Dichloropropene | |
| | 11. Carbontetrachloride | |
| | 12. 1,2-Dichloroethane | |
| | 13. Benzene | |
| | 14. Trichloroethene | |
| | 15. 1,2-Dichloropropane | |
| | 16. Bromodichloromethane | |
| | 17. Dibromomethane | |
| | 18. Toluene | |
| | 19. 1,1,2-Trichloroethane | |
| | 20. 1,3-Dichloropropane | |
| | 21. Tetrachloroethene | |
| | 22. Dibromochloromethane | |
| | 23. 1,2-Dibromoethane | |
| | 24. Chlorobenzene | |
| | 25. m-Xylene | |